



West Los Angeles college is looking forward to the construction of a new Math and Science Building. The 90,000 square foot building will include classroom space for the Mathematics, Physical Sciences, and Life Sciences Departments, plus offices for Science Department faculty and the Dean's Office. Construction is expected to start in 2007.

WEST LOS ANGELES COLLEGE

West Los Angeles College is located on the west side of Los Angeles, adjacent to Culver City. The past year was dominated by a series of design approvals and the preparation for major construction projects. Projects receiving State Architect approval include the Parking Structure and the Math and Science Building. The main projects in design are the new Student Services and General Classroom Buildings. Before construction commences on any of West's new buildings, a temporary haul road must be in place. The road is expected to be completed by the end of 2006.

COMING OVER THE NEXT YEAR

Completion of construction of the New Fire and Service Road project

Construction of the haul road

Commence construction of the Parking Structure

Commence construction of the Science and Math Building

State Architect approval for the Student Services and General Classroom Buildings

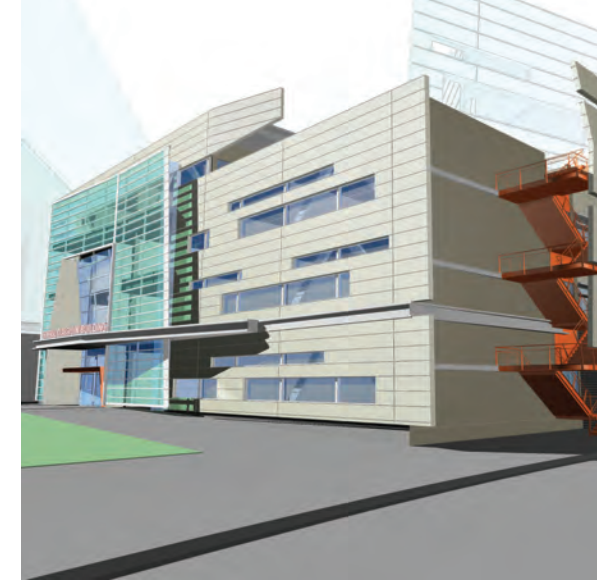

Rendering of new General Classroom Building

Rendering of new Student Services Center

